

User Management Portal SOP Document

APPLICATION CONFIGURATION PROCESS FLOW

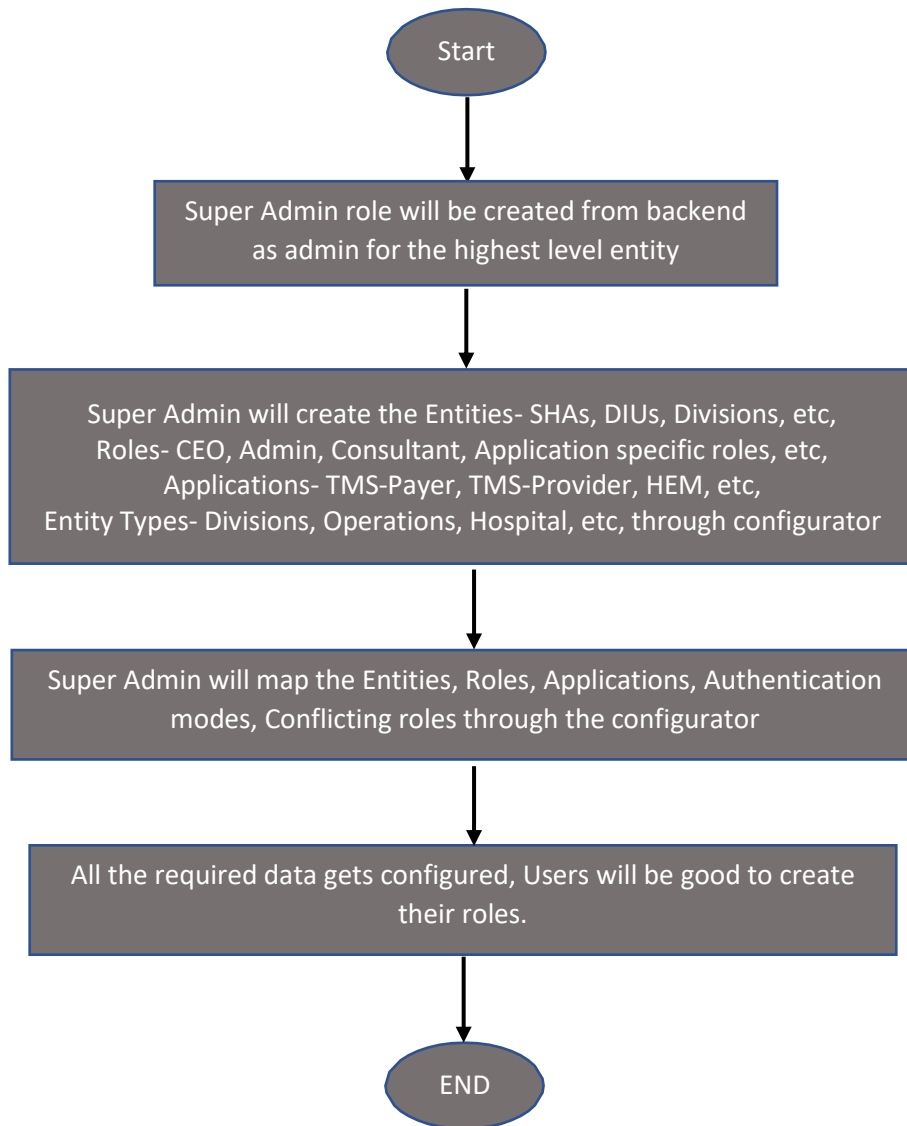

UMP USER/ROLE CREATION PROCESS FLOW:

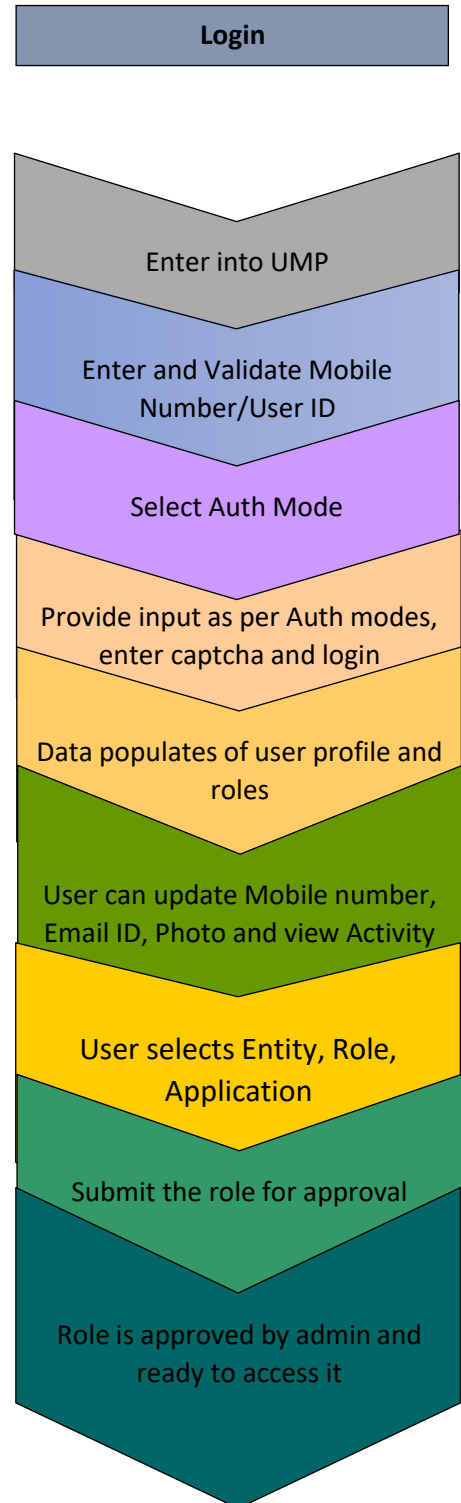
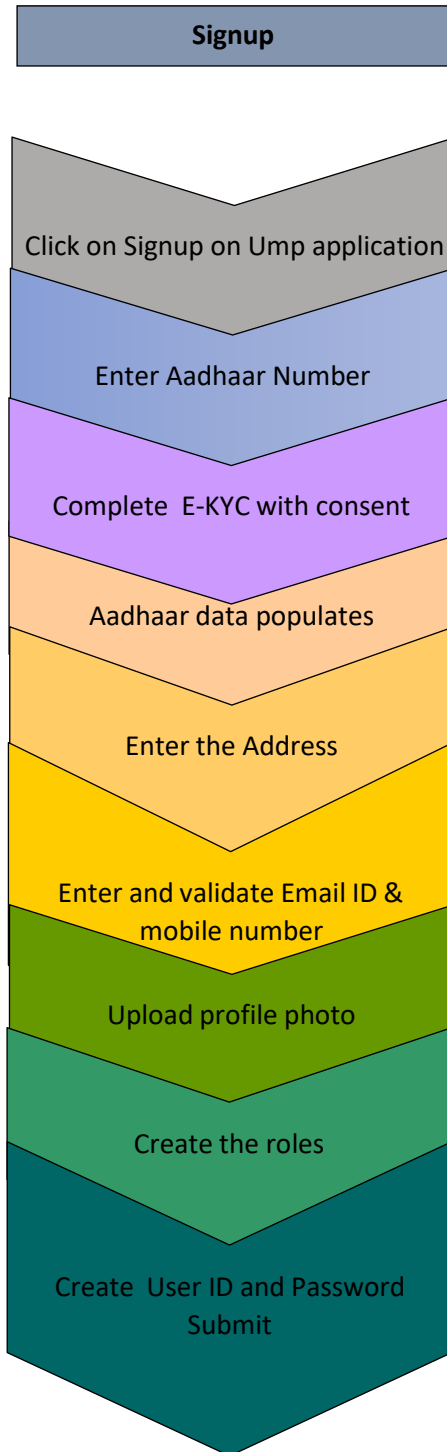

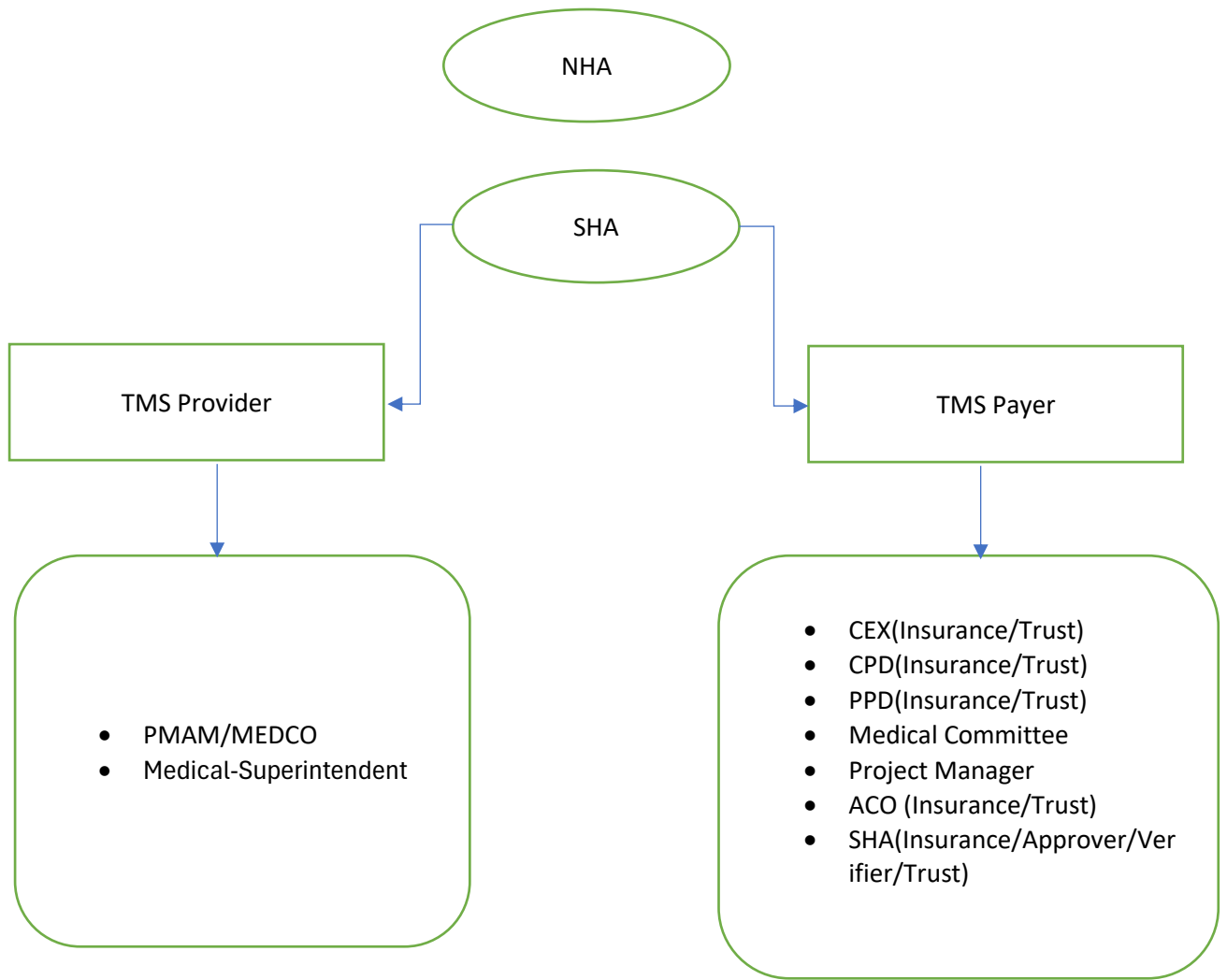

TMS Provider

- **PMAM:**

Add Role Details

Parent Entity*	Entity Type*	Entity Name*	User Role*
SHA Haryana	Hospital	SELECT HOSPITAL NAME	PMAM
Application*	Admin Code*	ADD	
TMS-Provider	w3bdb83d		

BACK **SUBMIT**

Copyright © 2022 - All Rights Reserved - Official website of National Health Authority (NHA), Government of India

- **MEDCO:**

Add Role Details

Parent Entity*	Entity Type*	Entity Name*	User Role*
SHA Haryana	Hospital	SELECT HOSPITAL NAME	MEDCO
Application*	Admin Code*	ADD	
TMS-Provider	wb6ycrxd		

BACK **SUBMIT**

Copyright © 2022 - All Rights Reserved - Official website of National Health Authority (NHA), Government of India

- **Medical Superintendent:**

Add Role Details

Parent Entity*	Entity Type*	Entity Name*	User Role*
SHA Haryana	Hospital	SELECT HOSPITAL NAME	Medical-Superintendent
Application*	Admin Code*	ADD	
TMS-Provider	wb6ycrxd		

BACK **SUBMIT**

Copyright © 2022 - All Rights Reserved - Official website of National Health Authority (NHA), Government of India

TMS Payer

- **CEX (Insurance):**

Add Role Details

Parent Entity*	Entity Type*	Entity Name*	User Role*
SHA Haryana	Division	SHA Operations	CEX-Trust
Application*	Admin Code*	ADD	
TMS-Payer	dwde4wt7		

BACK **SUBMIT**

Copyright © 2022 - All Rights Reserved - Official website of National Health Authority (NHA), Government of India

- **CEX(Trust):**

Add Role Details

Parent Entity*	Entity Type*	Entity Name*	User Role*
SHA Haryana	TPA	TPA	CEX-Trust
Application*	Admin Code*	ADD	
TMS-Payer	w3bdb83d		

BACK **SUBMIT**

Copyright © 2022 - All Rights Reserved - Official website of National Health Authority (NHA), Government of India

For CPD:

- **CPD(Insurer/Trust):**

Add Role Details

Parent Entity*	Entity Type*	Entity Name*	User Role*
SHA Haryana	Division	SHA Operations	CPD-Trust
Application*	Admin Code*	ADD	
TMS-Payer	wb6ycrxd		

BACK **SUBMIT**

Copyright © 2022 - All Rights Reserved - Official website of National Health Authority (NHA), Government of India

- **PPD(Insurance/Trust):**

Add Role Details

Parent Entity*	Entity Type*	Entity Name*	User Role*
SHA Haryana	Division	SHA Operations	PPD-Trust
Application*	Admin Code*	ADD	
TMS-Payer	dwde4wr6		

BACK **SUBMIT**

Copyright © 2022 - All Rights Reserved - Official website of National Health Authority (NHA), Government of India

- **ACO(Insurance):**

Add Role Details

Parent Entity*	Entity Type*	Entity Name*	User Role*
SHA Haryana	Division	SHA Operations	ACO-Insurance
Application*	Admin Code*	ADD	
TMS-Payer	dwde4wr6		

BACK **SUBMIT**

Copyright © 2022 - All Rights Reserved - Official website of National Health Authority (NHA), Government of India

- **ACO (Trust):**

Add Role Details

Parent Entity*	Entity Type*	Entity Name*	User Role*
SHA Haryana	Division	SHA Operations	ACO-Trust
Application*	Admin Code*	ADD	
TMS-Payer	dwde4wr5		

BACK **SUBMIT**

Copyright © 2022 - All Rights Reserved - Official website of National Health Authority (NHA), Government of India

- **Medical Committee Trust:**

Add Role Details

Parent Entity*	Entity Type*	Entity Name*	User Role*
SHA Haryana	Division	SHA Operations	Medical Committee SHA-Tru...
Application*	Admin Code*	ADD	
TMS-Payer	nfc7dnd		

BACK **SUBMIT**

Copyright © 2022 - All Rights Reserved - Official website of National Health Authority (NHA), Government of India

- **Project Manager(Insurance/Trust):**

Add Role Details

Parent Entity*	Entity Type*	Entity Name*	User Role*
SHA Haryana	Division	SHA Operations	Project Manager
Application*	Admin Code*	ADD	
TMS-Payer	wb6ycrxd		

BACK **SUBMIT**

Copyright © 2022 - All Rights Reserved - Official website of National Health Authority (NHA), Government of India

- **SHA(Trust):**

Add Role Details

Parent Entity*	Entity Type*	Entity Name*	User Role*
SHA Haryana	Division	SHA Operations	SHA-Trust
Application*	Admin Code*	ADD	
TMS-Payer	nfc7dnd		

BACK **SUBMIT**

Copyright © 2022 - All Rights Reserved - Official website of National Health Authority (NHA), Government of India

- **SHA(Insurance):**

The screenshot shows a web form titled "Add Role Details" with a dark green header. The form contains the following fields and controls:

- Parent Entity***: A dropdown menu with "SHA Haryana" selected.
- Entity Type***: A dropdown menu with "Insurance Company" selected.
- Entity Name***: A dropdown menu with "Insurance Company" selected.
- User Role***: A dropdown menu with "SHA-Insurance" selected.
- Application***: A dropdown menu with "TMS-Payer" selected.
- Admin Code***: A text input field containing "wb6ycrxd".
- ADD**: A dark green button.
- BACK**: A light green button.
- SUBMIT**: A grey button.

At the bottom of the page, there is a footer: "Copyright © 2022 - All Rights Reserved - Official website of National Health Authority (NHA), Government of India".

- **For User Creation Process please refer UMP User Manual.**